

Bignells Radiant

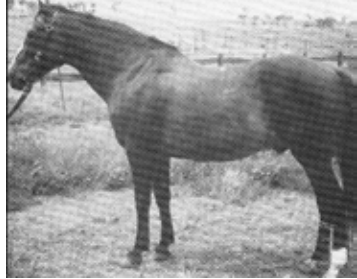

Australian Stock Horse

Midstream



Bobbie Bruce

Society Establishes HALL OF FAME

Foundation Horses

In 1990 it was decided that the Society should establish a Hall of Fame to record the Society's History, and the details of outstanding horses.

Moorefield

Buisson Ardent

Unregistered Sires

At the 1990 Annual General Meeting of the Australian Stock Horse Society the first ten Unregistered Sires were selected for entry into the Hall of Fame as Foundation Sires. These ten sires were as follows:

Pantheon



Carbine

Buisson Ardent
Carbine
Cecil
Cyllene
Gainsborough
Gibbergunyah
Moorefield
Pantheon
Rivoli
Saladin

Panzer

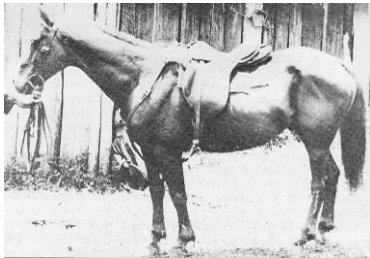

Cecil

Later in that year, the Society's Board Room was established as the Hall of Fame, for the display of the Society's history and a conference room.

By 1996, the following horses have been accepted into the Hall of Fame as Foundation Sires:

Radiant

Chan

Bobbie Bruce
Chan
Commandant
Dimray
Radium

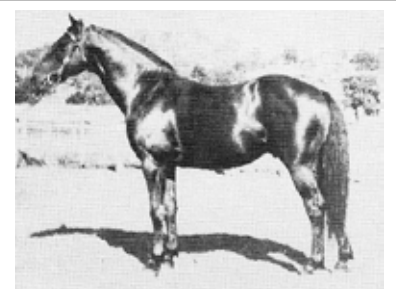

Radium



Commandant

Cyllene



Dimray

Gainsborough

Gibbergunyah

Leo Grey

Later inductees as Foundation Sires into the Hall of Fame were as follows:

- Bignells Radiant
- Leo Grey
- Medlow
- Midstream
- Panzer
- Radiant
- Souvenir
- Star Kingdom
- Volunteer
- Young Valais

In 1999, the Board endorsed the services of historian and equine researcher, Joy Poole, to enable the Society to select the influential horses within the breed for the Society's Hall of Fame.

It was quickly identified that the foundation of the breed needed to be formed and the Board of Directors agreed to a criteria for recognising these horses as follows:

FOUNDATION SIRES - Registered Australian Stock Horse Stallions registered in the first ten years (Registration Numbers 1 – 65,000) with over 1,000 registered Australian Stock Horse descendants within 5 generations.

In later years, the importance of descendants within these lines was evident and as a result a criteria for these horses was also established as follows:

IMPACT SIRES - Registered Australian Stock Horses, which are progeny of Foundation or Impact Sires registered in the first ten years (Registration Numbers 1 – 65,000) with over 1,000 registered Australian Stock Horse descendants within 5 generations.



Rivoli

Saladin

Souvenir

Star Kingdom

Volunteer

Young Valais



COMARA PRINCESS



DUNWELL SUGAR

GLENALVON TIBBY



LADY CHAN

MARGE



NABINABAH COMMA



Australian Stock Horse

Society Establishes HALL OF FAME

Foundation Horses

Horses were submitted into the Hall of Fame at the 1991 Annual General Meeting. At the meeting ten Registered Mares were selected as Foundation Mares. These horses were as follows:

Registered Mares

COMARA PRINCESS
DUNWELL SUGAR
GLENALVON TIBBY
LADY CHAN
MARGE
NABINABAH COMMA
PACK MARE
SCRUMLO RITA
STANTON STUD SAUCER
STANTON STUD TARA

In 1999, the Board endorsed the services of historian and equine researcher, Joy Poole, to enable the Society to select the influential horses within the breed for the Society's Hall of Fame.

It was quickly identified that the foundation of the breed needed to be formed and the Board of Directors agreed to a criteria for recognising these horses as follows:

FOUNDATION MARES - Registered Australian Stock Horse Mares registered in the first ten years (Registration Numbers 1 – 65,000) with over 500 registered Australian Stock Horse descendants within 5 generations.

In later years, the importance of descendants within these lines was evident and as a result a criteria for these horses was also established as follows:

IMPACT MARES - Registered Australian Stock Horses, which are progeny of Foundation or Impact mares registered in the first ten years (Registration Numbers 1 – 65,000) with over 1,000 registered Australian Stock Horse descendants within 5 generations.

PACK MARE

SCRUMLO RITA



STANTON STUD SAUCER



STANTON STUD TARA